

# WinKassa / WinRetail POS

## User Manual

---

### 1. System Requirements

- WinKassa.nl Light
  - Compatible with **all Windows versions**, including **Windows 11**
- 

### 2. Installation

1. Open the ZIP file
  2. Copy the **BircanWKL** folder to C:\
    - Example: C:\BircanWKL
  3. From C:\BircanWKL, locate **BircanWKL.exe** and:
    - Create a **desktop shortcut**, or
    - Pin it to the **taskbar**, or
    - Add it to **favorites**
- 

### 3. Reset Sample Data (Products & Sales)

The software includes sample products and groups for demonstration purposes. You may review, use, or delete them.

### To reset sample data:

1. From the admin main screen:
  - o Menu **9 – Extra**
  - o **3 – Data**
  - o **11 – Reset Data**
2. Select **YES** when prompted
3. In the reset window:
  - o Select rows **3, 4, and 5**
  - o (After the first two yellow rows, select the three orange rows)
4. Click the **red triangle** on the right
5. Confirm again with **YES**

The data will be deleted successfully.

---

## 4. Company Registration Details

Before entering your own products, complete the registration details.

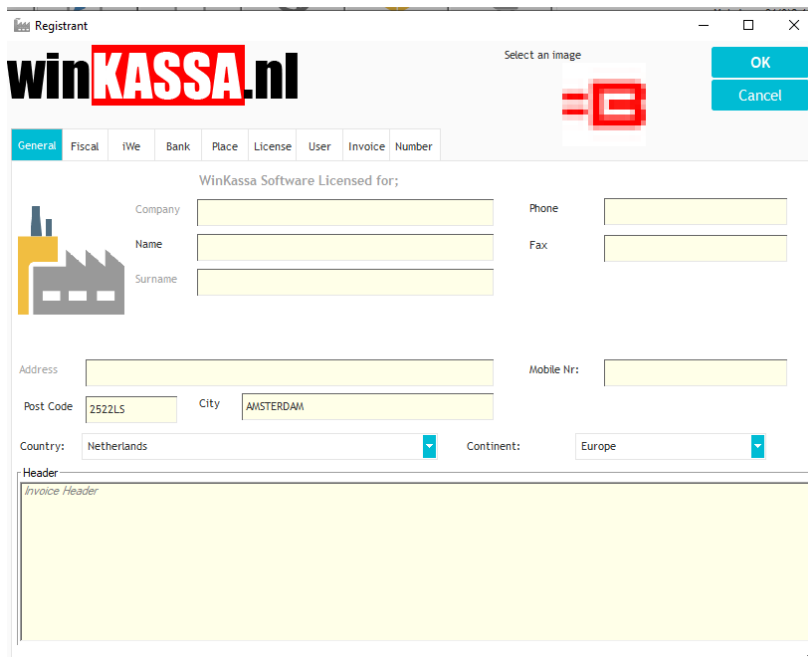

1. Menu **1 – File**
  2. **7 – User / Registrant**
  3. Enter:
    - o City
    - o Postal Code
    - o Country
  4. Save using **F5** or **OK**
-

## 5. Language Settings

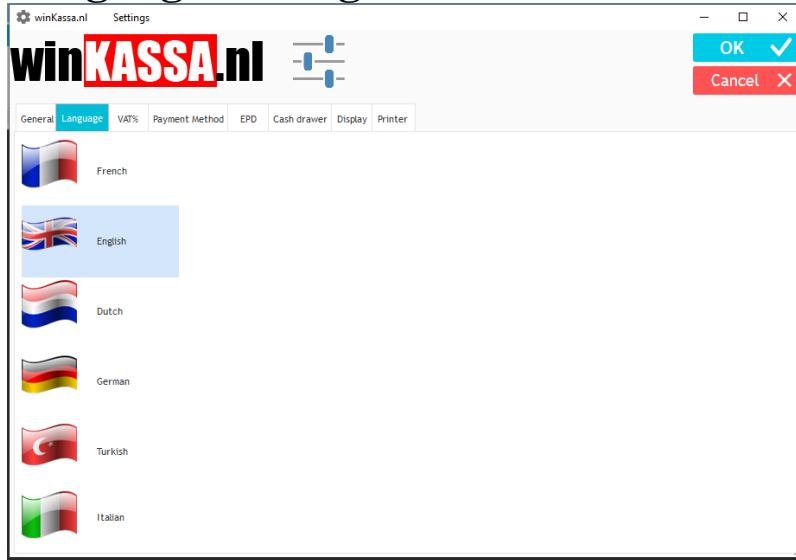

1. Menu **9 – Extra**
2. **5 – Settings**
3. Open **Language (Tab 2)**
4. Select your preferred language
5. Save with **F5** or **OK**

---

## 6. VAT (Tax) Configuration

- There is **no limit** to the number of VAT rates.

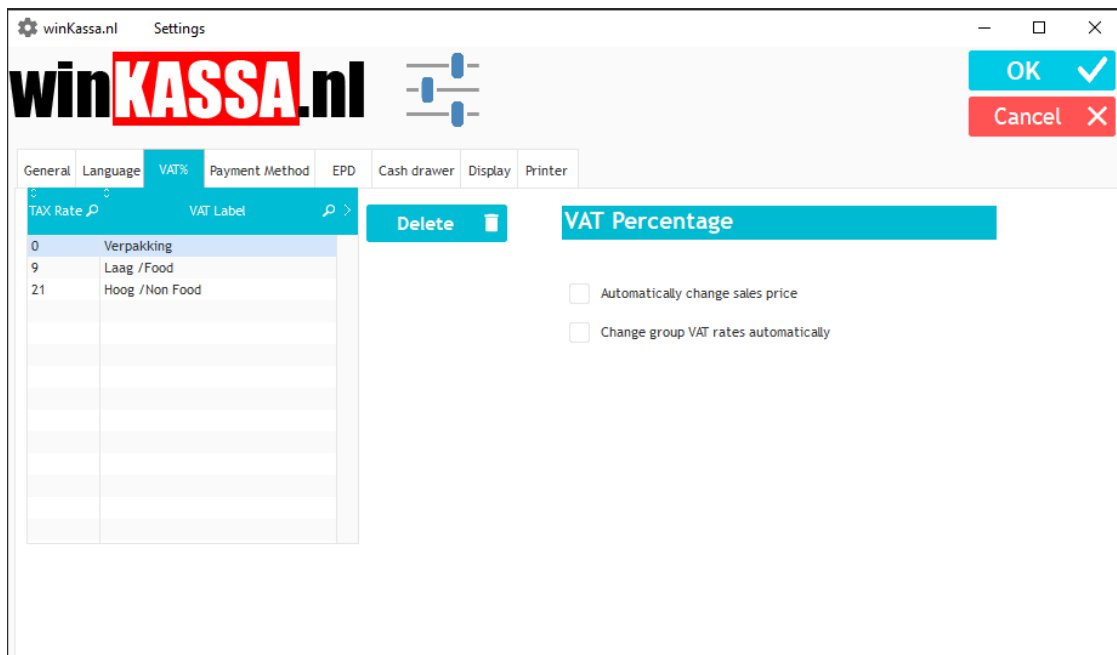

### To configure VAT rates:

1. Menu **9 – Extra**
2. **5 – Settings**
3. **VAT (Tab 3)**
4. Enter:
  - VAT percentage in the left column
  - Description in the right column
5. Save with **F5** or **OK**

---

## 7. Receipt / Ticket Settings

winKASSA.nl Settings

winKASSA.nl

General Language VAT% Payment Method EPD **Cash drawer** Display Printer

**Cash Drawer Configuration**

Opening Amount of Cash Register

☐ Cash and Save button (Not Open Cash Drawer )

Type Port: COM [Save]

Port number: 1 [Test Port]

Bauds Rate: 19200

**Ticket Header and Footer**

Ticket Title / Header		Bottom message	
Name		Line 1 Bottom	
Address		Line 2 Bottom	
Post Code_City		Line 1 Bottom	
Tel:		Line 2 Bottom	

[OK] [Cancel]

## 7.1 Receipt Header

1. Menu **9 – Extra**
2. **5 – Settings**
3. **Cash Drawer (Tab 6)**

### Ticket Title / Header

- Store name
- Address
- Postal code and city
- Phone number

Note: Store names longer than **20 characters** may not display correctly  
(This limitation is removed in the Pro version.)

### Bottom Message

- Return policy
- Social media links
- Custom customer messages

Save using **F5** or **OK**

## 8. Customer Display Settings

Supported displays:

- Serial Display
- VGA Display

1. Menu **9 – Extra**
2. **5 – Settings**
3. **Display (Tab 7)**

- Select the COM port connected to the customer display
- Maximum **20 characters per line**

Example:

Welcome to  
Your Shop Name

Save with **F5** or **OK**

---

## 9. USB Printer Configuration

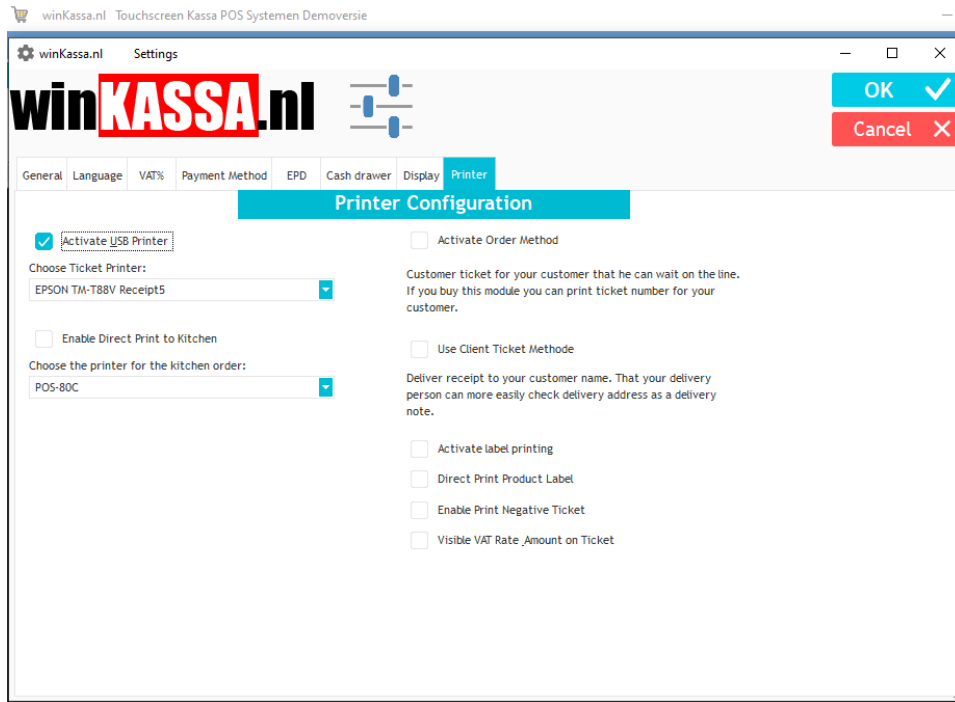

1. Menu **9 – Extra**
2. **5 – Settings**
3. **Printer / Display (Tab 7)**

- Select your USB printer
- Activate using **Activate USB Printer**
- To show VAT rates on receipts, enable:
  - **Visible VAT rate on Ticket**

Save changes with **F5** or **OK**

---

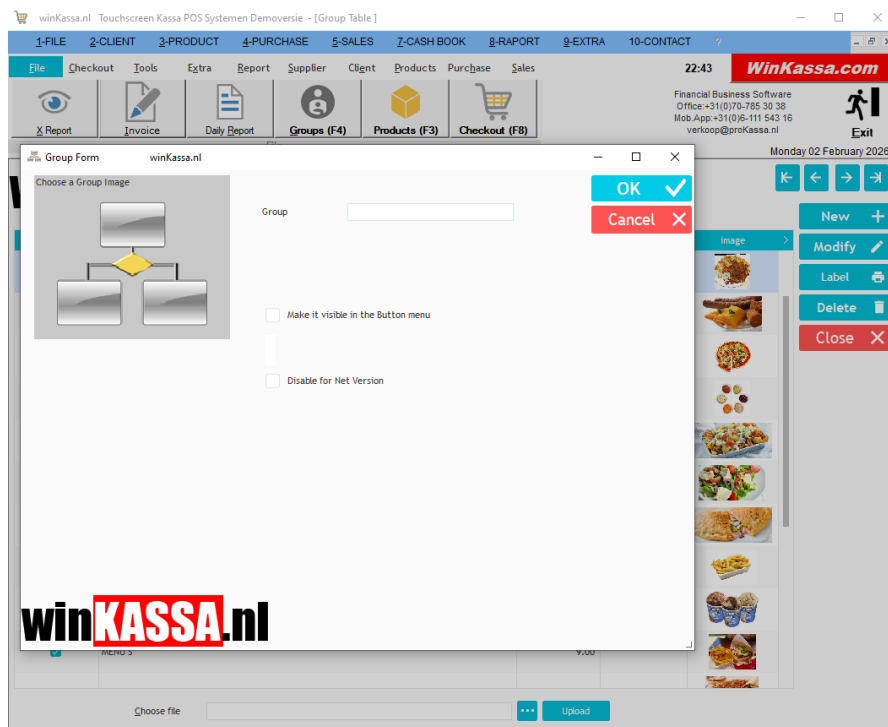
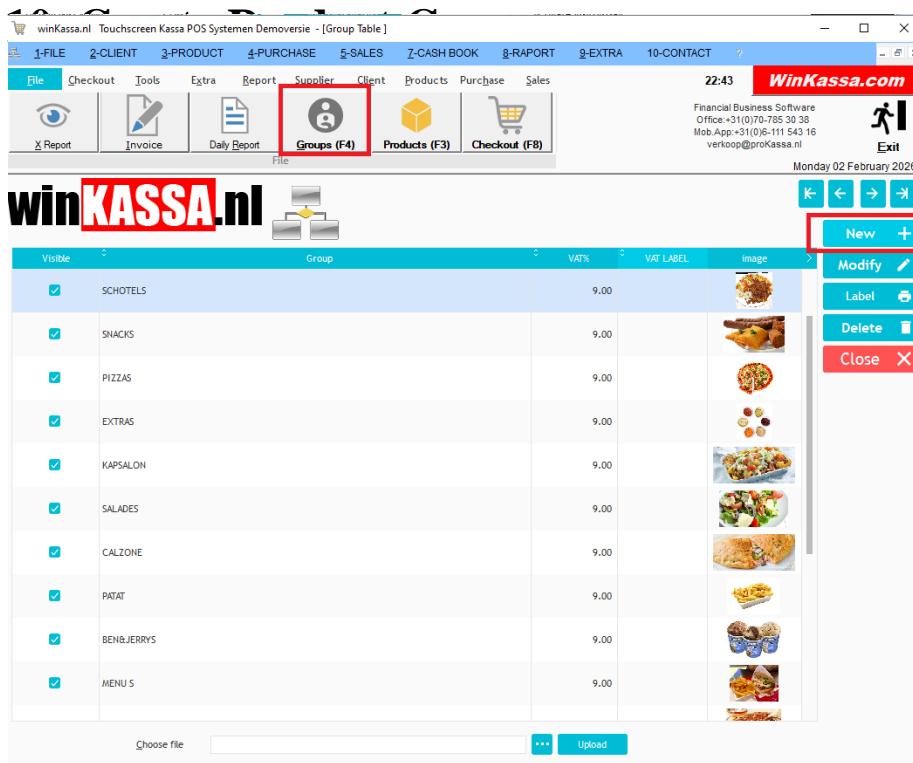

1. Click the **Group** button on the main screen
2. Click **New** on the right
3. Enter group details

### For products without barcodes:

- Enable **Make visible in the button menu**

## Add a group image:

- Click **Choose a Group Image**
- Select an image from your computer

Save using **F5** or **OK**

## 11. Add Products

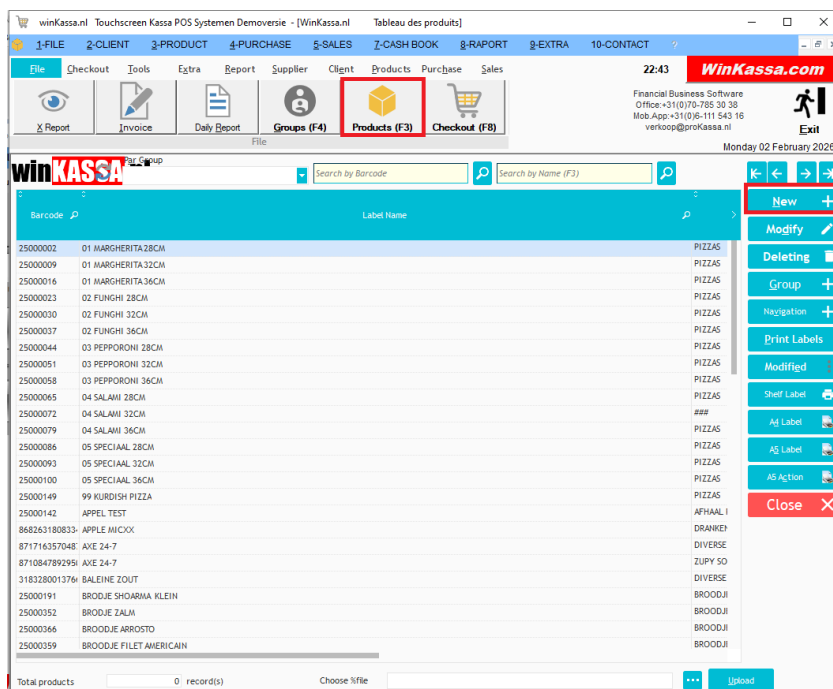

1. Click **Product** on the main screen
2. Select **New**

### Product details:

- Scan the barcode (appears automatically)
- Enter product name/description
- Select product group
- Press **F8** or click **Sales Price with TAX** to enter VAT-inclusive price

### Bulk Import via Excel

- Import **50,000+** products without issues
- Contact support for assistance

## 12. Sales Screen

- Click the **Checkout** button to open the sales screen

### Sales Functions

- Scan barcode: Adds product to the sales list
- Red (–) button: Remove selected product
- **Return:** Process product returns
- **OPEN:** Open cash drawer
- **X Cancel:** Clear sales table
- **Hold On:** Put transaction on hold
- **Last Ticket:** Reprint last receipt
- **Total:** Proceed to payment
- **Quantity Calculator:**
  - Change quantity or price
  - Add manual products not in the system

## 13. Payment Screen

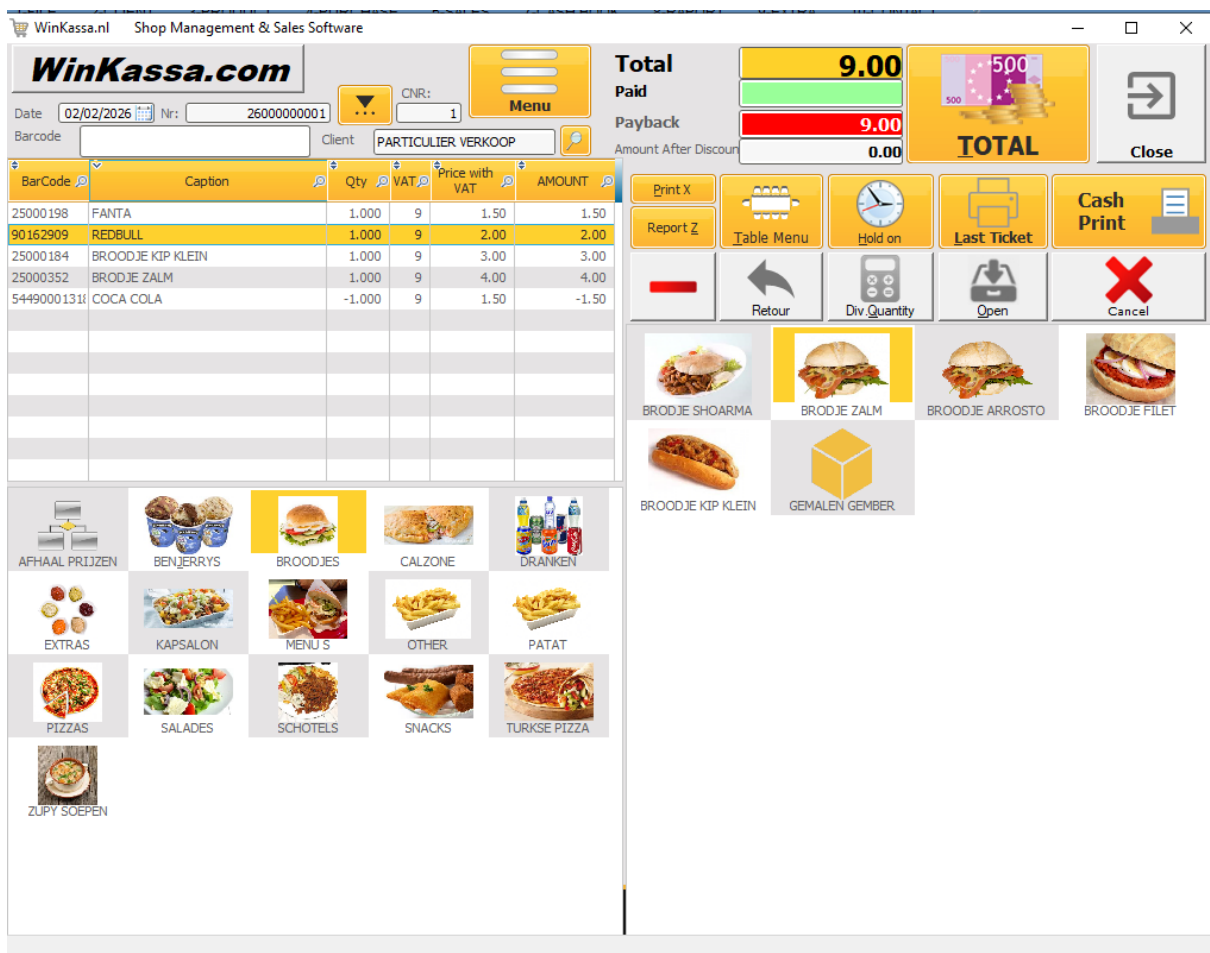
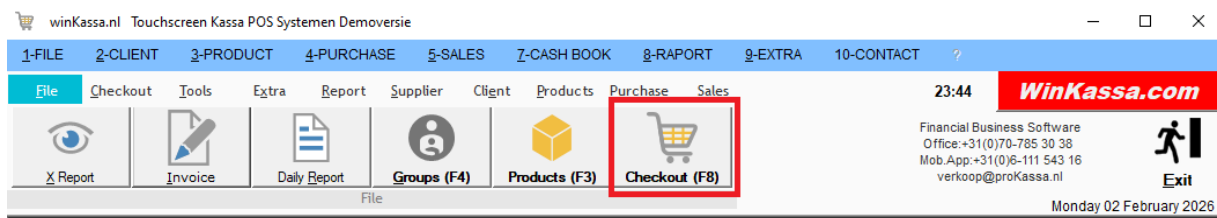

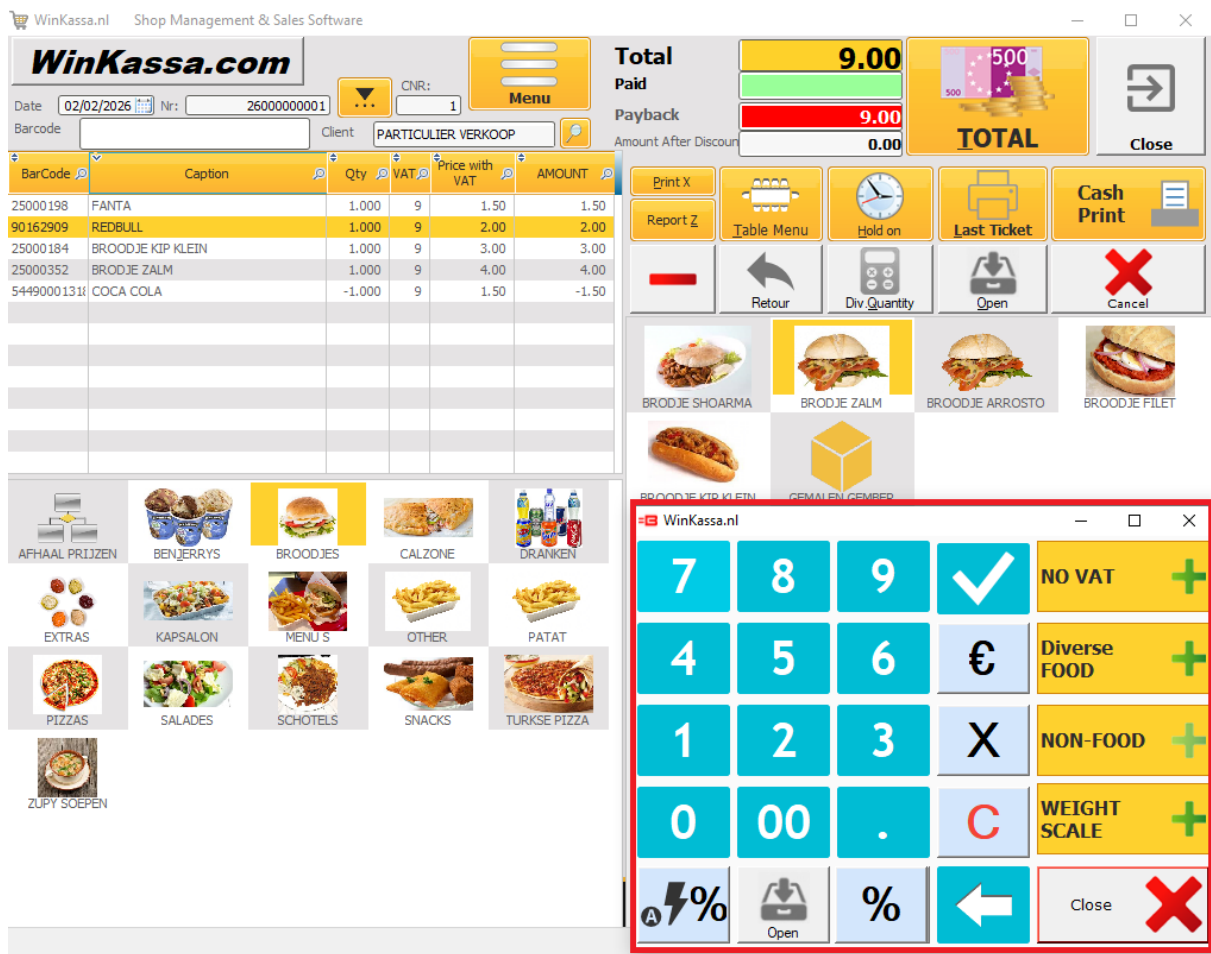

- Select **Cash** or **POS/Card**
- Change is calculated automatically
- For mixed payments:
  - Enter cash amount first
  - Then select POS payment
- **CE** clears the current entry

### Cash Button

- Use only if the customer pays the **exact amount**

### After Payment

- **Print:** Print receipt
- **Save:** Save receipt
- **Cancel:** Return to sales screen

Example:

If the total is €5.20 and the customer gives €10.20:

- Enter **0.20** first
- Change returned will be **€5.00**

## 14. Reports

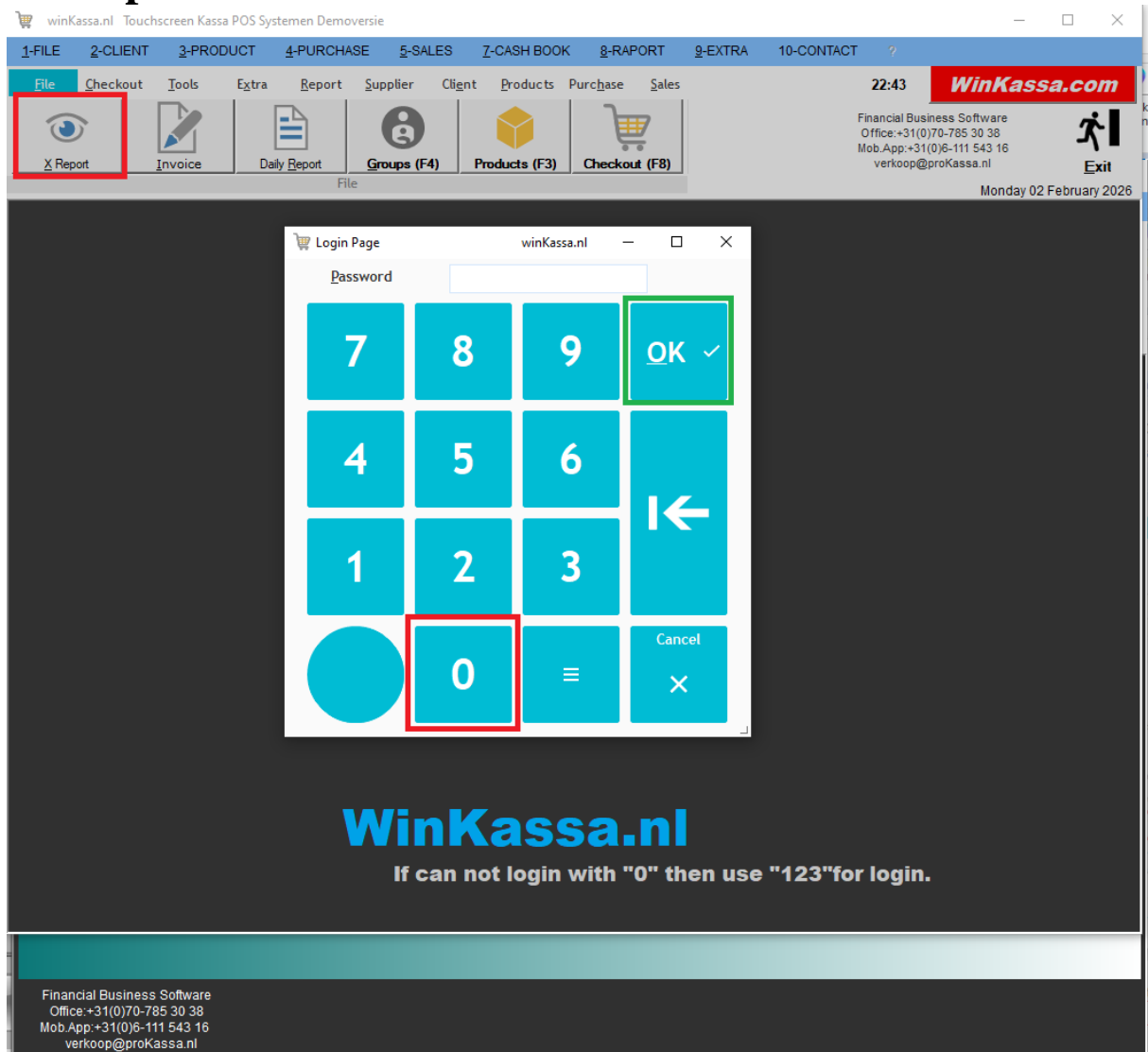

### X Report (Sales Summary)

- Login code: 0 or 123

Menu path:

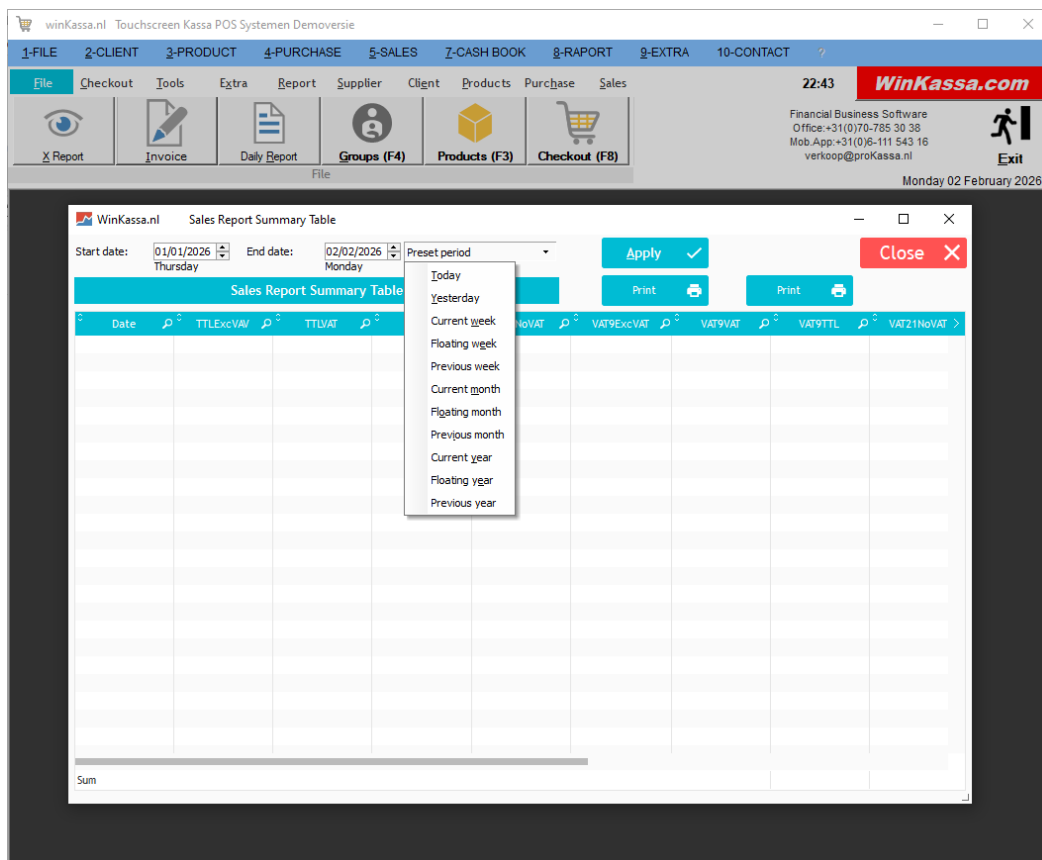

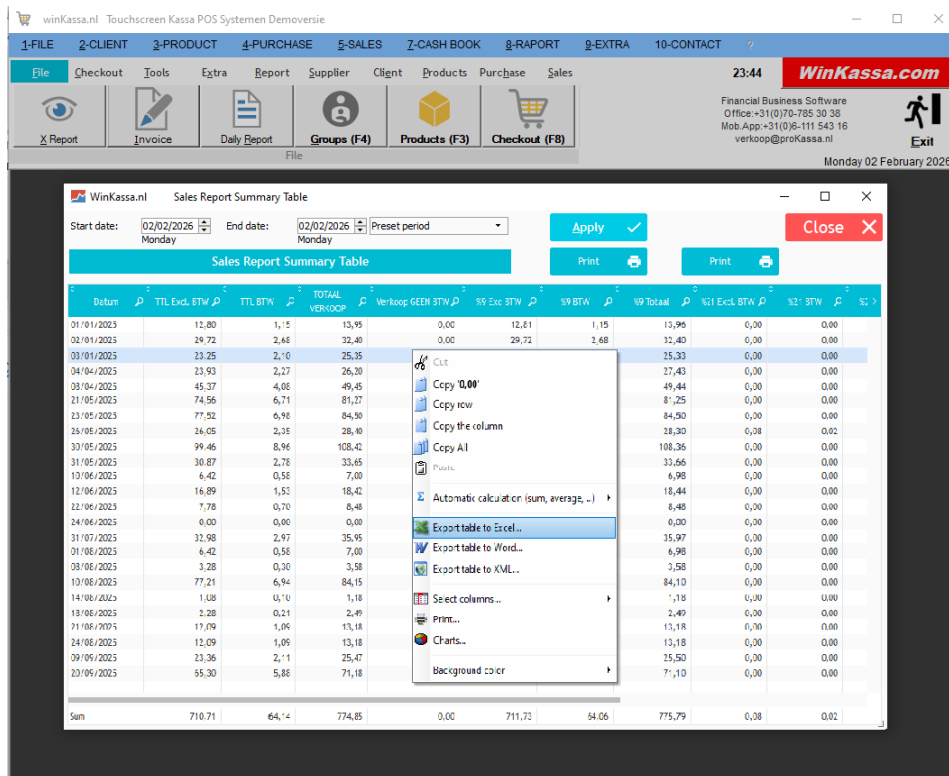

- 8 – Overview
- 5 – Sales
- 3 – Sales Report Summary

Features:

- Monthly or quarterly accounting reports
- Right-click to export to **Excel**

## 15. Suggestions and Advanced Versions

For suggestions or feedback, please contact us.

For large stores, multiple checkout points, and unlimited scalability:

- **WinKassa.nl**
- **WinRetail.nl**

Key features:

- European scale integration (10 brands)
- Cash drawer support
- Digital price labels
- Powerful, unlimited POS software